

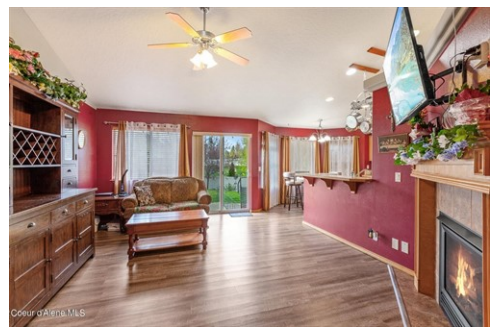

\$ 659,900



3585 W Newbrook Dr, Coeur d'Alene, ID 83815

- » Beds: 3 | Baths: 2 Full
- » MLS #: 20240917
- » Single Family | 2,996 ft² | Lot: 14,810 ft²
- » More Info: [3585WNewbrookDr.IsForSale.com](https://www.zillow.com/homedetails/3585-W-Newbrook-Dr-Coeur-d-Alene-ID-83815/)



Jamie Inman
 (208) 699-5513
jamieinman@windermere.com
www.jamiewindermere.com

Windermere
 REAL ESTATE
 Windermere / Hayden LLC
 Windermere/Hayden, LLC
 867 W Prairie Avenue
 Hayden, ID 83835
 (208) 762-4888

Nicely Maintained 3BR/2BA Single Level Home on Large Lot with 3 Car Attached Garage! Nearly 3,000 sq ft with main level living, spacious floor plan, two living rooms, gas fireplace, vaulted ceilings, large master suite, laminate flooring, stainless steel appliances, laundry room and basement is framed for additional 2 bedrooms, family room and bathroom. Energy efficient with newer furnace, newer air conditioning system and newer solar panel system. Over a 1/3-acre lot with beautiful landscaping including lilac, apple, pear and cherry trees. Walking distance to The Landings Park!

